

Valve DN	S	d	L	W	H1	Weight (kg)	Actuator
15 A	Rc 1/2	16	75	115	78	0.6	Lever
20 A	Rc 3/4	20	80	115	82	0.7	Lever
25 A	Rc 1	25	88	145	97	1.1	Lever
32 A	Rc1 1/4	32	110	145	102	1.6	Lever

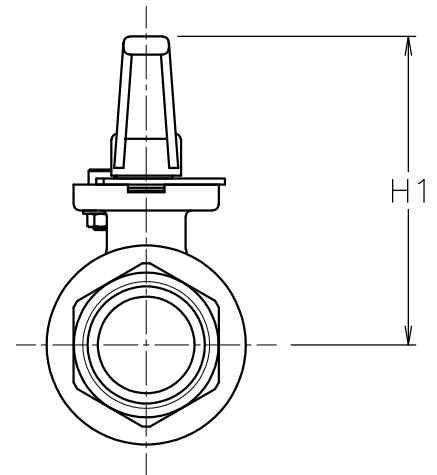
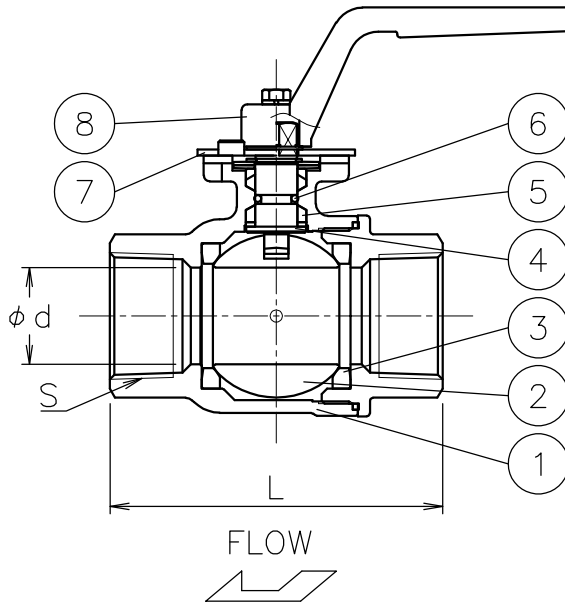
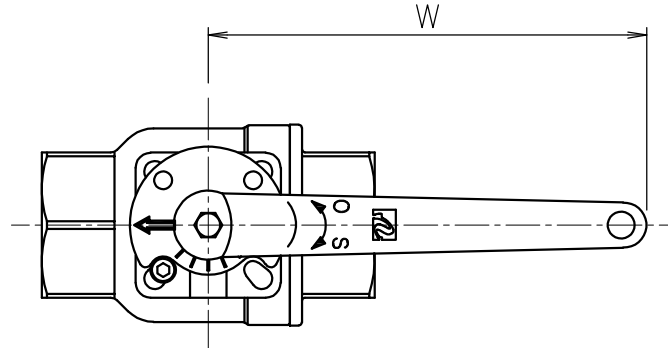

NOTE

(a) Lever handle is removed and shipped.

No	DESCRIPTION	MATERIALS	REQ'D	REMARKS
8	Lever handle	SCS13A	1	(a)
7	Position indicator	SUS304	1	
6	O-ring	Steam resistant FKM	1	
5	Packing	R-PTFE	1	
4	Stem	SUS316	1	
3	Seat	F-PTFE	2	
2	Ball	SCS14A	1	
1	Body	SCS14A	1	

MARK	DATE	BY	DATE	'16-05-13	SCALE	NON	DWG No.	SH-*5UUF-L-MA3-EN																												
REVISIONS			<table border="0" style="width: 100%;"> <tr> <td style="width: 15%;"></td> <td style="width: 15%;">APPR'D</td> <td style="width: 15%;">H.F</td> <td style="width: 15%;">TITLE</td> <td colspan="3">Threaded End Rc Valve DN: 15~32 A</td> </tr> <tr> <td></td> <td>CHK'D</td> <td>K.Y</td> <td>MODEL</td> <td colspan="3">MAXSHL-5UUF</td> </tr> <tr> <td></td> <td>DESIGN</td> <td></td> <td></td> <td></td> <td></td> <td></td> </tr> <tr> <td></td> <td>DRAWN</td> <td>P.O</td> <td></td> <td></td> <td></td> <td></td> </tr> </table>							APPR'D	H.F	TITLE	Threaded End Rc Valve DN: 15~32 A				CHK'D	K.Y	MODEL	MAXSHL-5UUF				DESIGN							DRAWN	P.O				
	APPR'D	H.F							TITLE	Threaded End Rc Valve DN: 15~32 A																										
	CHK'D	K.Y	MODEL	MAXSHL-5UUF																																
	DESIGN																																			
	DRAWN	P.O																																		
MV-2500			NIPPON VALVE CONTROLS, INC.																																	